

GENERATOR INTERCONNECTION APPLICATION
FOR ALL PROJECTS WITH AGGREGATE GENERATOR OUTPUT 20 kW OR LESS
Also Serves as Application for Category 1 Net Metering

Electric Utility Contact Information

Utility Name
Interconnection Coordinator
Utility Street Address
Utility Street Address
Interconnection Hotline: XXX.XXX.XXXX
Interconnection Email: xxx@xxx.com

Customer / Account Information

Electric Utility Customer Information: (As shown on utility bill)

| | |
|---------------------------------------|--|
| Customer Name (Last, First, Middle): | |
| Customer Mailing Address: | |
| Customer Phone Number: | |
| Customer E-Mail Address: (optional) | |
| Electric Service Account # | |
| Electric Service Meter Number: | |

Are you applying for the Net Metering Program? Yes No

Are you interested in selling Renewable Energy Credits (REC's)? Yes No

Will you have an Alternative Electric Supplier? Yes No **Name:**

Notes: Enter name ONLY if your energy is supplied by a 3rd party, not the utility.
You must apply to both the Distribution Utility and your Alternate Energy Provider (if applicable) for Net Metering

Generation System Site Information

| | |
|--|-------------------------------|
| Physical Site Service Address (if not Billing Address): | |
| Annual Site Requirements Without Generation in Kilowatthours | <input type="text"/> kWh/year |
| Peak Annual Site Demand in Kilowatts (only for customers billed on demand rates) | <input type="text"/> Kw |
| Attached Site Plan: | Page # -- |
| Attached Electrical One-Line Drawing: | Page # -- |

GENERATOR INTERCONNECTION APPLICATION
FOR ALL PROJECTS WITH AGGREGATE GENERATOR OUTPUT 20 kW OR LESS
Also serves as application for category 1 Net Metering

Generation System - Manufacturer Information

| | |
|---|----------|
| System Type (Solar, Wind, Biomass, Fuel Cell, Geothermal, etc): | |
| Generator Type (Inverter, Induction, Synchronous): | |
| Generator Nameplate Rating: | kW |
| Expected Annual Output in Kilowatthours | kWh/year |
| A.C. Operating Voltage: | |
| Wiring Configuration (Single Phase, Three Phase): | |
| Certified Test Record No.(Testing to standard UL1741 scope 1.1a) | |

Inverter Based Systems:

| | |
|----------------------------|----|
| Manufacturer | |
| Model (Name / Number) | |
| Inverter Power Rating (kW) | kW |

Induction & Synchronous Based Systems

| | |
|-------------------------|--|
| Manufacturer | |
| Model (Name / Number) | |

Installation Information

Project Single Point of Contact: (Electric Utility Customer, Developer, or other)

| | |
|----------------------------|--|
| Name: | |
| Company (If Applicable): | |
| Phone Number: | |
| E-Mail Address: | |

| | |
|----------------------------|--|
| Requested In Service Date: | |
|----------------------------|--|

| | |
|---|--|
| Licensed Contractor (Name of Firm or Self): | |
| Contractor Name (Last, First, MI): | |
| Contractor Phone #: | |
| Contractor E-Mail: | |

Customer and Contractor Signature and Fees

Attached \$75 Interconnection Application Fee or

Attached \$100 combined Interconnection & Net Metering Program application fees

(\$75 Interconnection Application Fee plus \$25 fee required if selecting net metering)

(Check # / Money Order #)

| |
|--|
| |
|--|

(Sign and Return complete application with Application Fee to Electric Utility Contact)
 To the best of my knowledge, all the information provided in this Application Form is complete and correct.

 Customer Signature

 Contractor Signature (if applicable)

Note: Refer to the applicable "Michigan Electric Utility Generator Interconnection Requirements" for a detailed explanation of the Interconnection Process and Technical Requirements.

Sample Site Plan - Provided for Reference Only.

SITE PLAN

| | |
|-----------|-----------|
| APPLICANT | |
| ADDRESS | |
| CITY/TOWN | SIGNATURE |

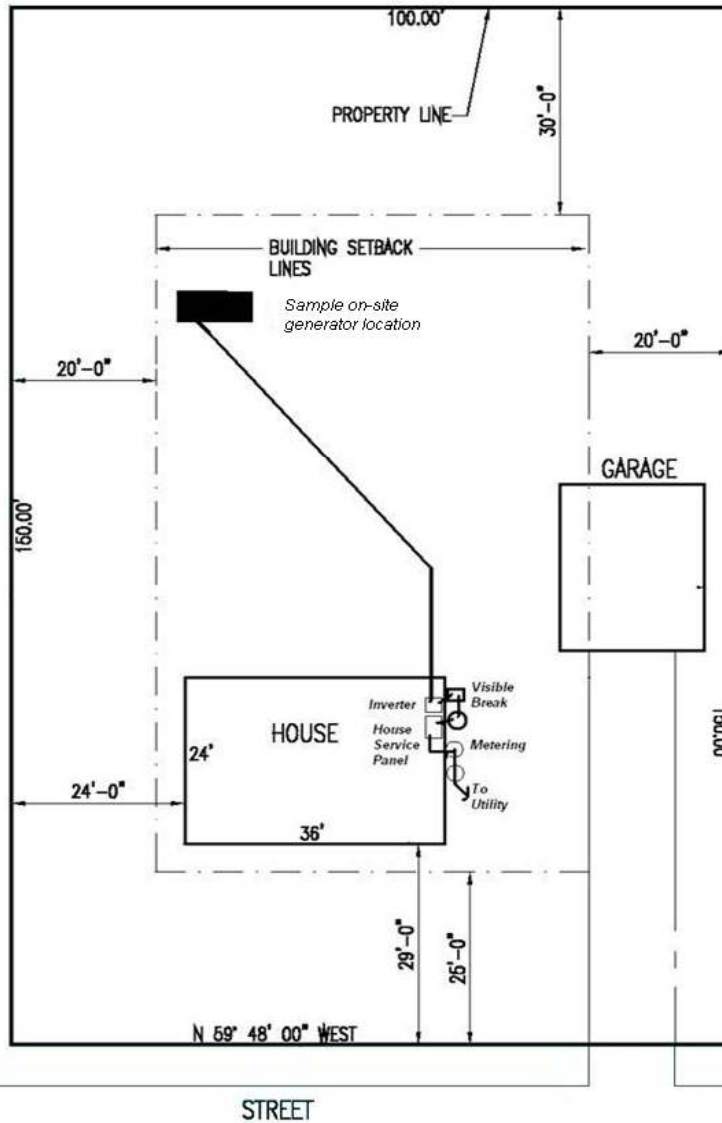

http://www.cis.state.mi.us/platmaps/sr_subs.asp

Note: Legible hand drawn site plans are acceptable

Sample One-Line Drawing

UL 1741 Scope 1.1A Compliant

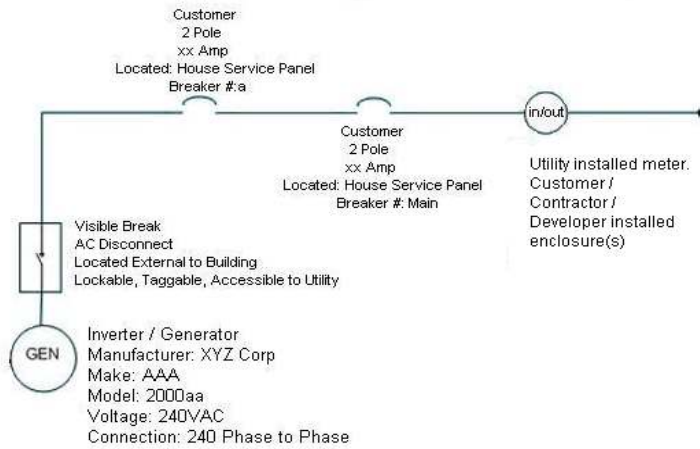

Legible Hand Drawn One-Line is
acceptable